CONN MACIEL CAREY

OSHA INJURY REPORTING FLOW CHART

Use the Flow Chart below to assess whether an employee injury or illness that occurs in the workplace should be reported to OSHA pursuant to its 2015 fatality and injury reporting rule.

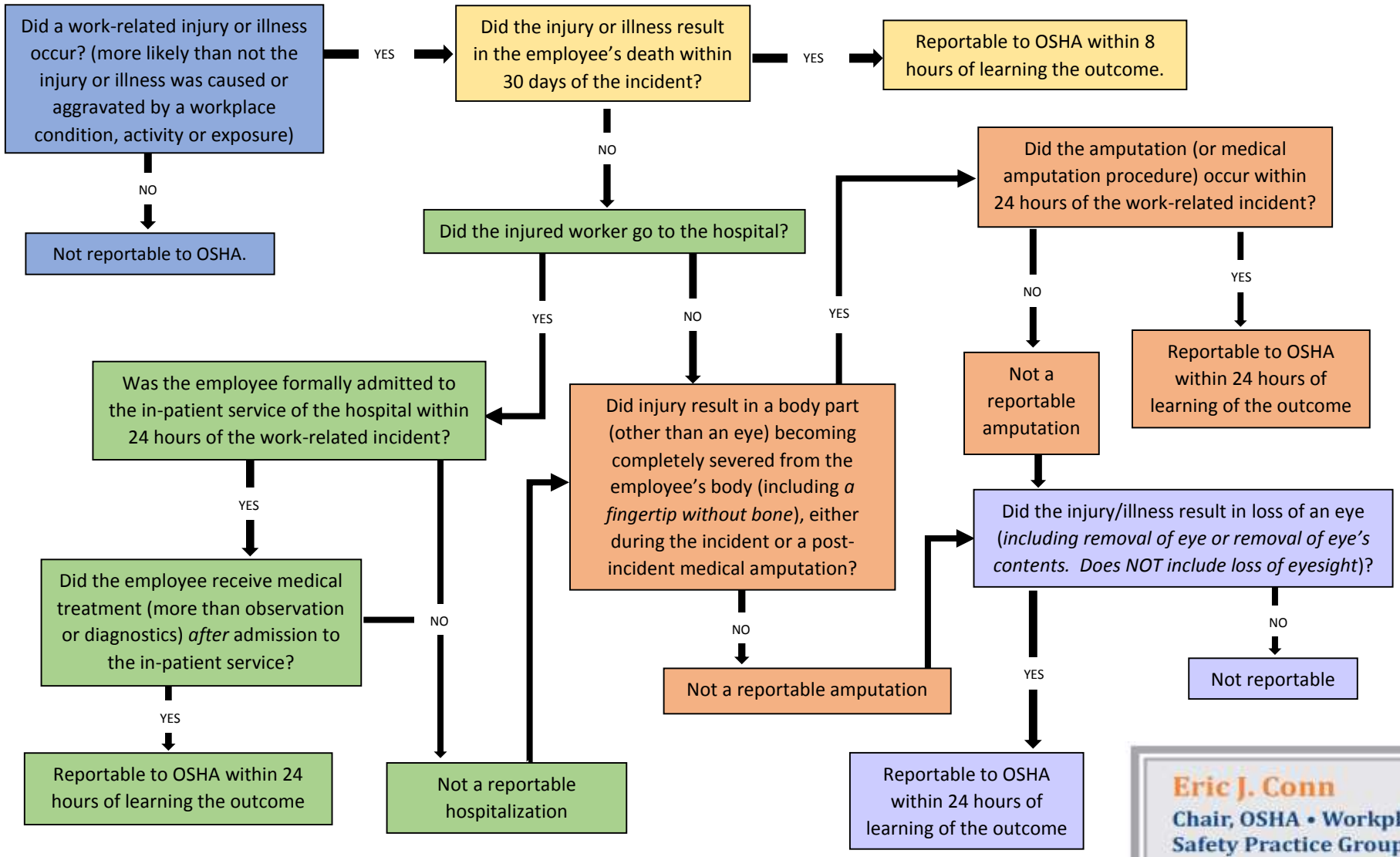

This document is for informational purposes only and does not constitute legal advice or form an attorney-client relationship with the reader or recipient. If you wish to consult with a lawyer, please contact Conn Maciel Carey.

Eric J. Conn
Chair, OSHA • Workplace Safety Practice Group
202.909.2737
econn@connmaciel.com